

Nostalgija

Moderato

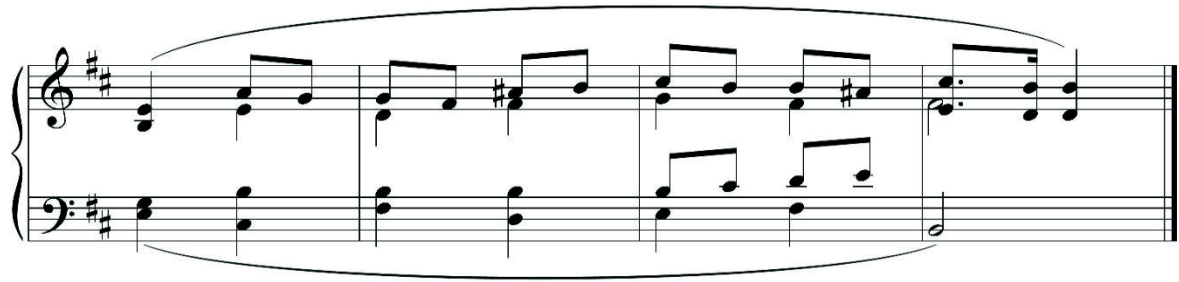
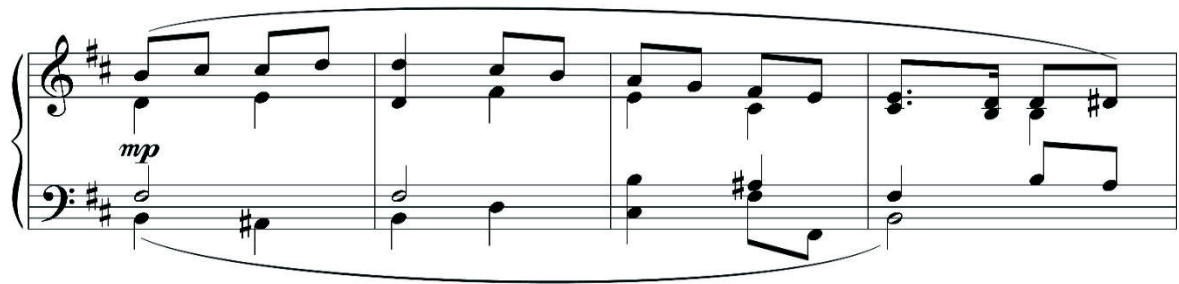

Trodalna pesma. Primena raznih vrsta vanakordskih tonova i alterovanih akorada.

